

THAMES DRIVE

WILLIAMS DR. TO SPENCER DR.
RESIDENTIAL STREET REBUILD PROGRAM (YEAR 2019)

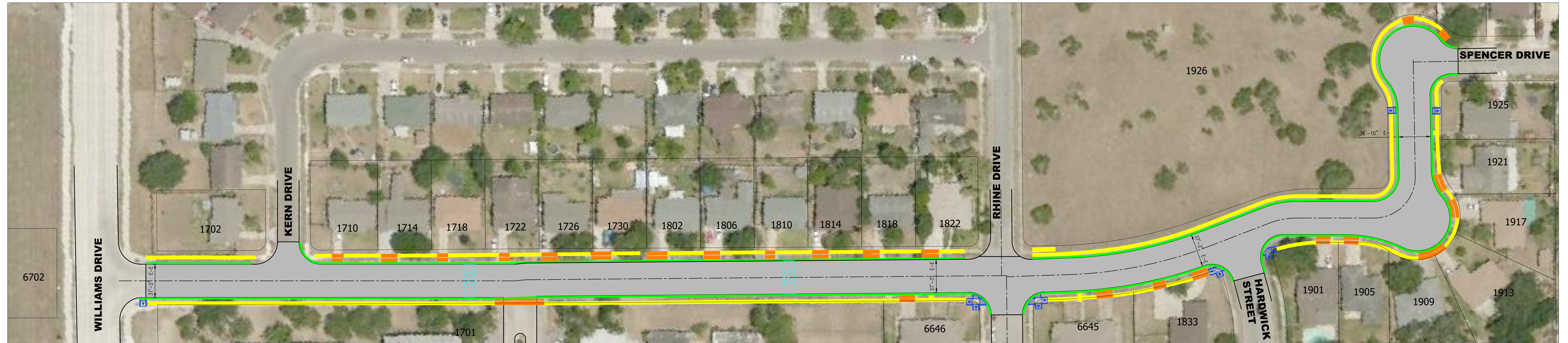
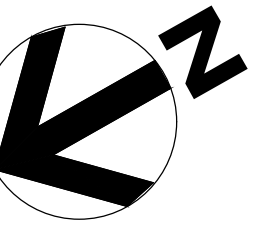

LEGEND

- PROPOSED PAVEMENT
- PROPOSED SIDEWALK REMOVE AND REPLACE
- PROPOSED ADA ACCESSIBILITY RAMPS
- PROPOSED CURB AND GUTTER REMOVE AND REPLACE
- PROPOSED DRIVEWAY REMOVE AND REPLACE
- PROPOSED VALLEY GUTTER REMOVE AND REPLACE
- PROPOSED RE-CONSTRUCT SPEED HUMP
- PROPOSED NEW SIDEWALK

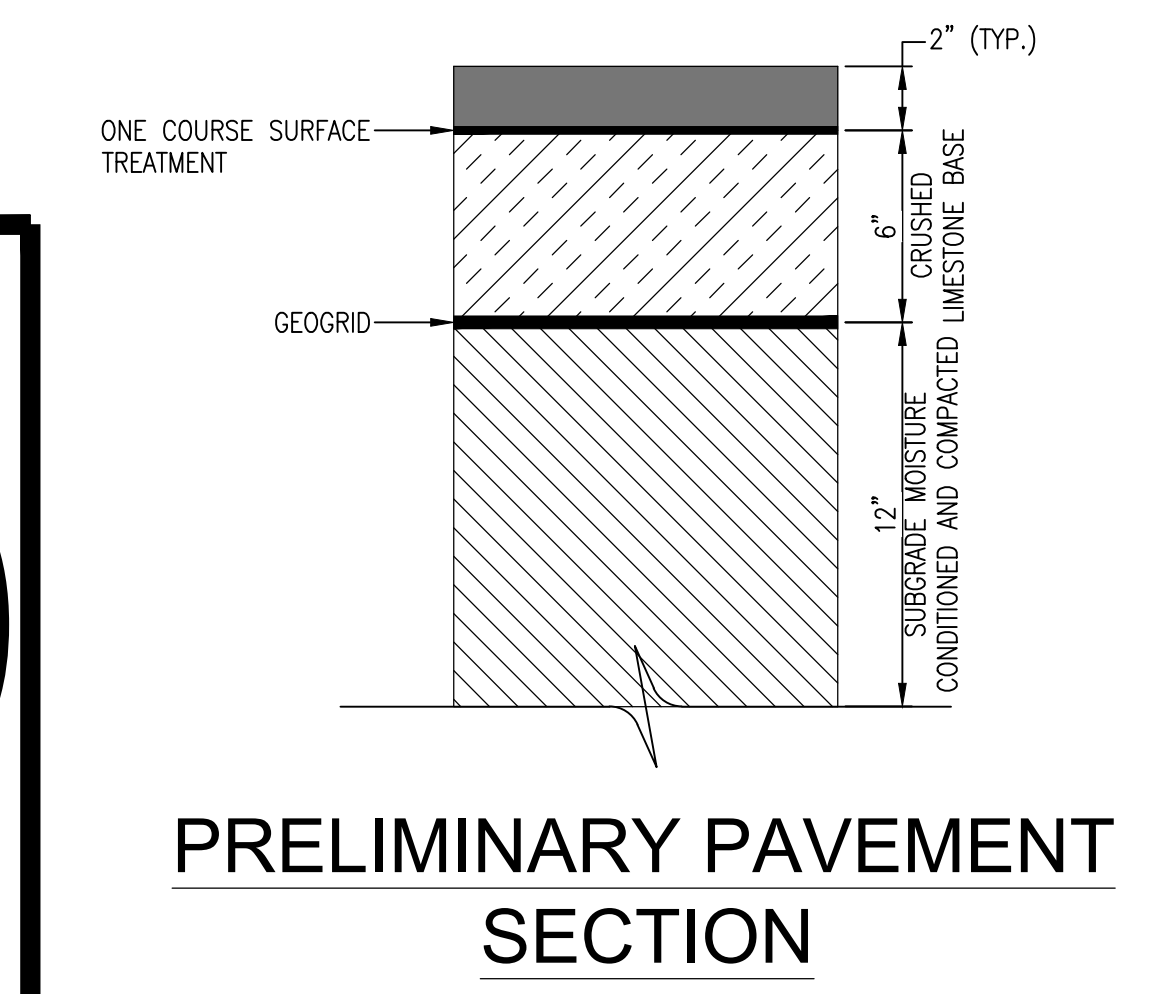

THAMES DRIVE

WILLIAMS DR. TO SPENCER DR.
RESIDENTIAL STREET REBUILD PROGRAM (YEAR 2019)

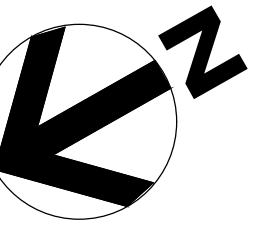

- LEGEND**
- PROPOSED PAVEMENT
 - PROPOSED RE-CONSTRUCT SPEED HUMP

