

VENICE DRIVE

YORKTOWN BLVD. TO MEGAL DR.
RESIDENTIAL STREET REBUILD PROGRAM (YEAR 2019)


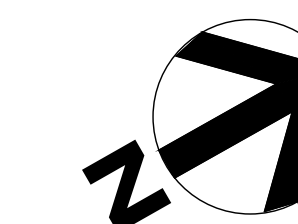

LEGEND

- PROPOSED PAVEMENT
- PROPOSED SIDEWALK REMOVE AND REPLACE
- PROPOSED ADA ACCESSIBILITY RAMP
- PROPOSED CURB AND GUTTER REMOVE AND REPLACE
- PROPOSED DRIVEWAY REMOVE AND REPLACE
- PROPOSED VALLEY GUTTER REMOVE AND REPLACE
- PROPOSED RE-CONSTRUCT SPEED HUMP
- PROPOSED NEW SIDEWALK

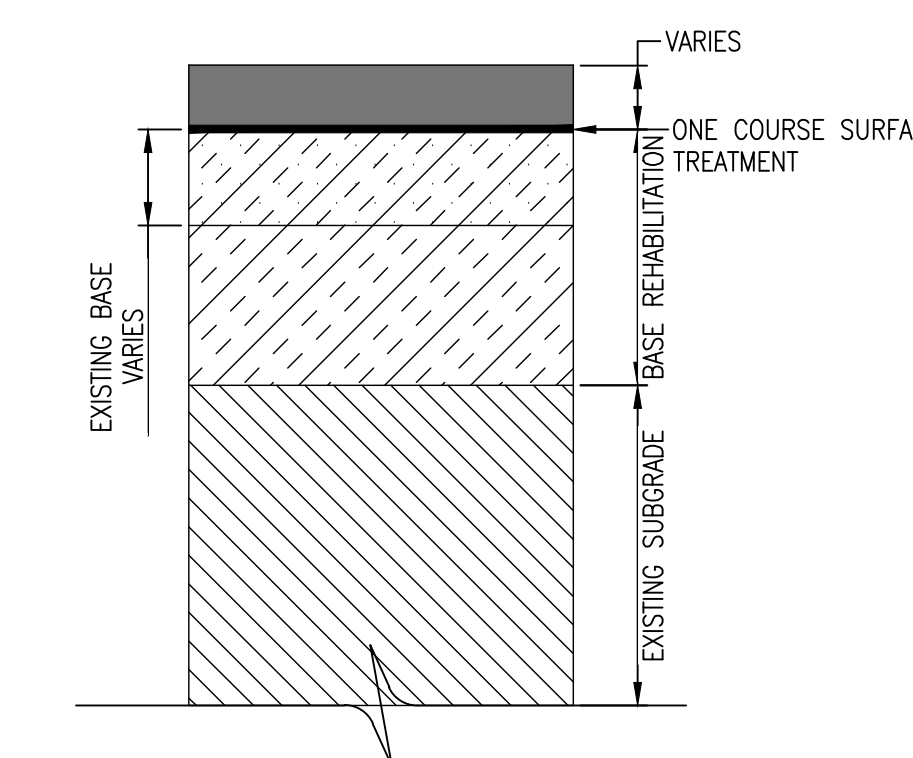

PRELIMINARY PAVEMENT
SECTION

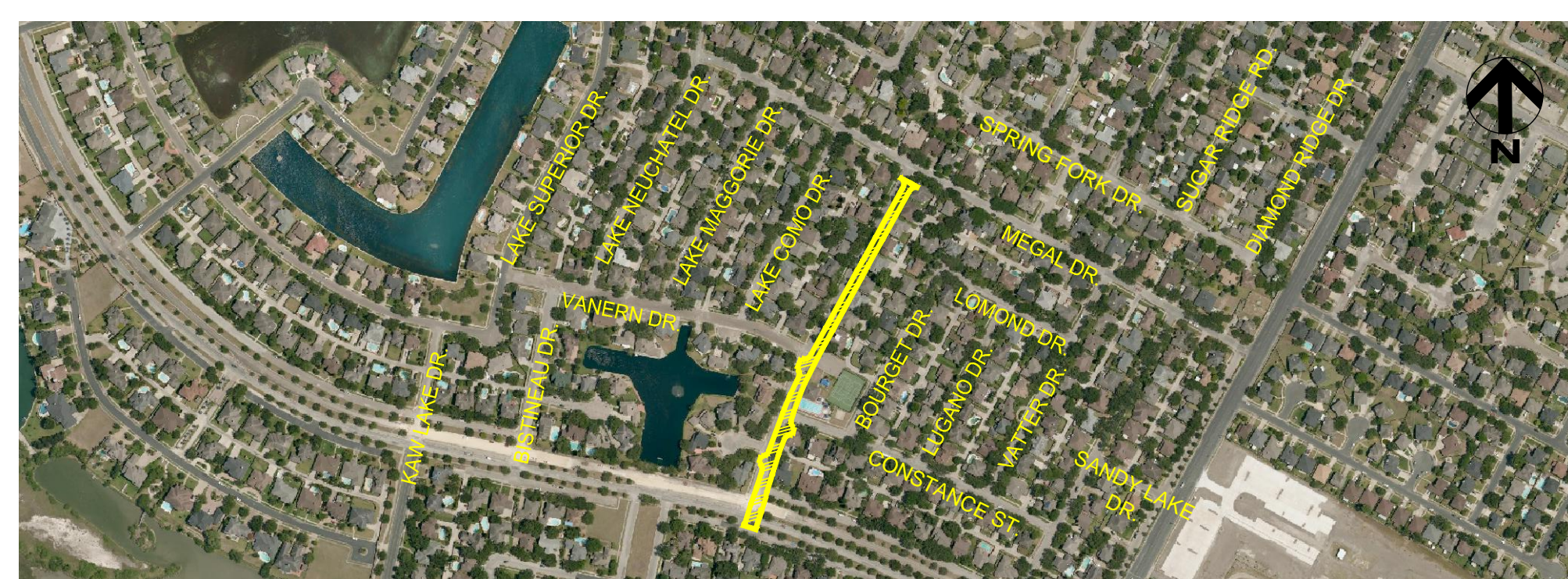

VENICE DRIVE

YORKTOWN BLVD. TO MEGAL DR.
RESIDENTIAL STREET REBUILD PROGRAM (YEAR 2019)


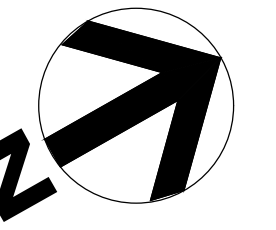

LEGEND

- PROPOSED PAVEMENT
- PROPOSED RE-CONSTRUCT SPEED HUMP

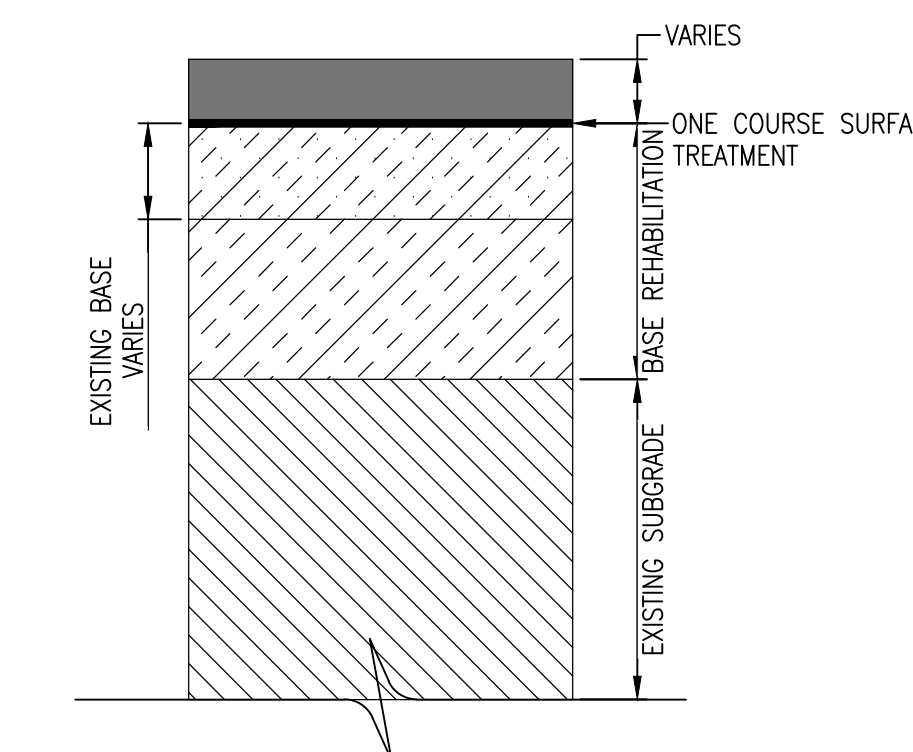

PRELIMINARY PAVEMENT
SECTION

